

WMS Pro

Web Management System

Discover the Next Generation of
Tecom Management Software

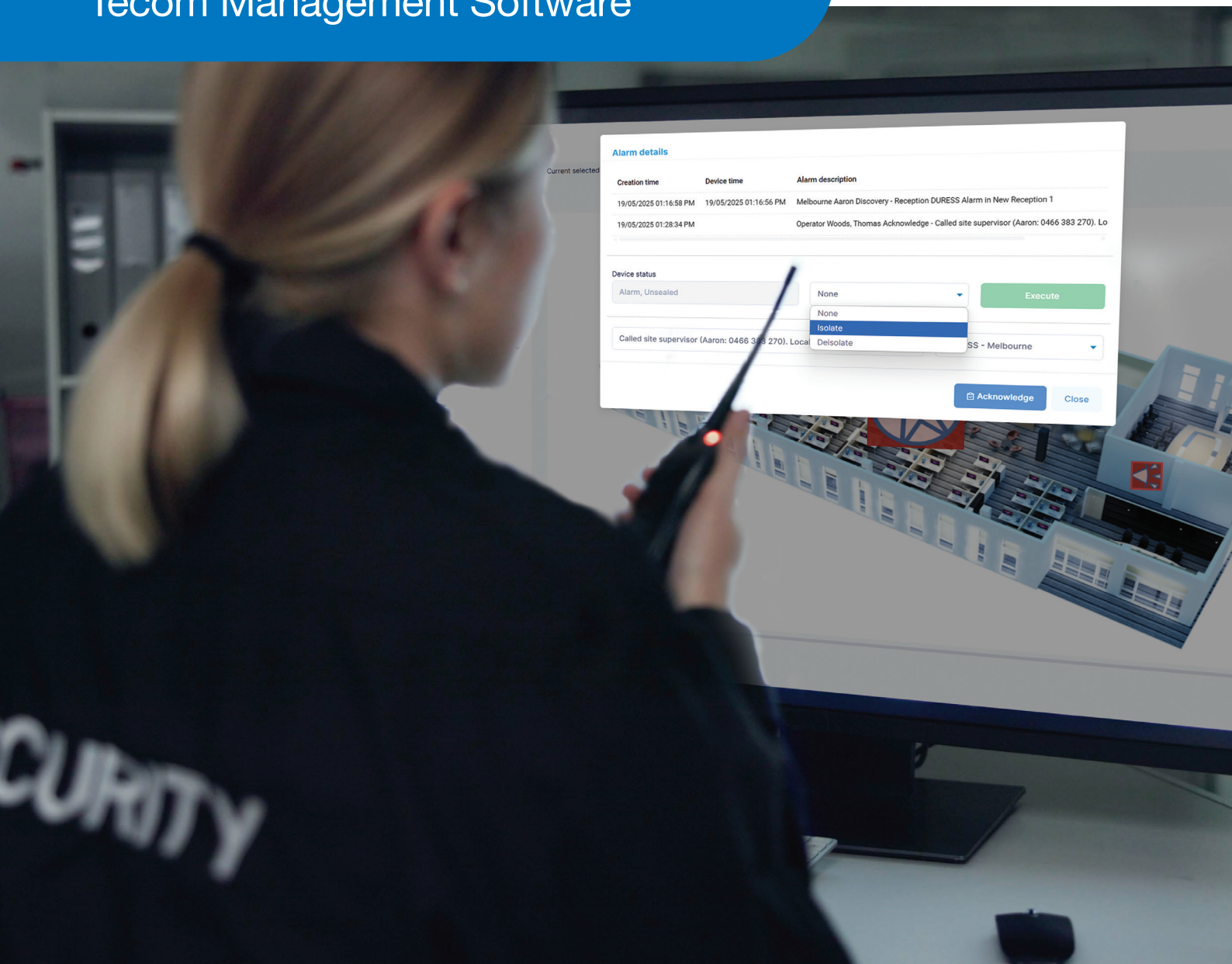



WHY CHOOSE WMS PRO

WMS Pro is the next step in management software, providing a seamless and modern management solution for your security and access control system.

Designed and developed in Australia, for Australian and global markets.

WMS Pro is the latest software suite from Aritech that works hand-in-hand with your Tecom security and access control systems.

WMS Pro has been designed to improve safety, situational awareness and increase efficiency, while adding value to any installation, for small, medium and large enterprises.

FEATURE-RICH

- ✓ Graphical site maps
- ✓ Tecom Discovery integration
- ✓ Flexible Access Rights
- ✓ Reports
- ✓ Device command and control
- ✓ Asset tracking



CH SOFTWARE

- ✓ NAC integration
- ✓ Comprehensive alarm management
- ✓ Dark Mode
- ✓ Wizards & Tools
- ✓ Tecom Smart Card Programmer Integration
- ✓ Proactive maintenance reminders
- ✓ Automated reporting
- ✓ Cardholder and Credential Management
- ✓ History logs and export
- ✓ Custom card formats
- ✓ Web-based multi-client interface
- ✓ Cyber secure
- ✓ Automations (time/event triggers & actions)
- ✓ Interactive widget-based dashboard
- ✓ Documented REST API
- ✓ CTPlus integration
- ✓ Server installation software
- ✓ Situational awareness incident response

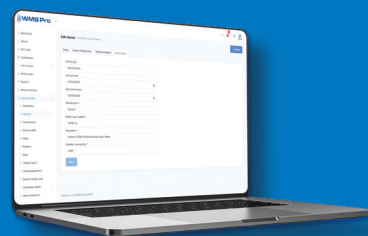
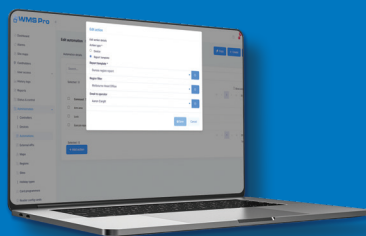

DEVICE ASSET TRACKING

WMS Pro puts preventive maintenance at your fingertips, ensuring the health of your system isn't left as an afterthought.

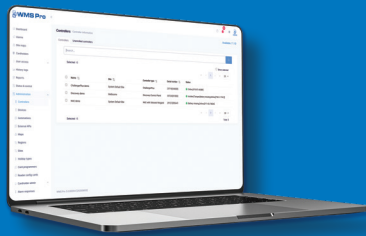

ADDITIONAL CONTROLLER TYPES

In addition to enrolling ChallengerPlus and Discovery control panels, customers can now also enrol ChallengerLEPlus control panels, and Network Access Controllers connected directly to the software. Whilst ChallengerLEPlus control panels are licensed the same as ChallengerPlus and Discovery controllers, NAC licensing is managed via a new license type, ensuring that costs are comparable for a range of use-case scenarios.

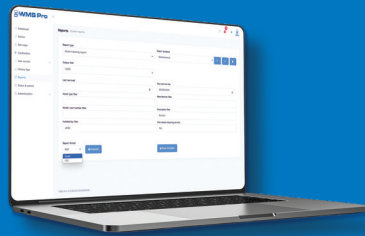

NEW REPORTING FEATURES

Reporting in WMS Pro is continually being enhanced and expanded, ensuring that you have access to detailed information when you need it.

In addition to standard reports for history events, Cardholder and access group summaries etc, customers can also run customised asset tracking reports, inactive Cardholder reports, and region occupancy reports. Customers running reports with customisable parameters also benefit greatly from the new report templates functionality, allowing those customisations to be saved for repeated use.

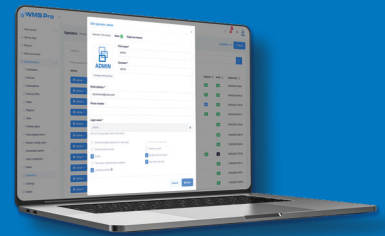

OPERATOR ENHANCEMENTS

In earlier WMS Pro versions, Operator licenses were tied to the number of Operators that could be created. WMS Pro 3 now uses concurrent session (floating/ seat-based) licensing, allowing unlimited Operator accounts to be created, whilst limiting simultaneous logins to the number of purchased licenses.

Operators attempting to log in when all sessions are in use are notified, whilst critical Operators can permanently reserve seats to ensure access during emergencies, Reserved seats count toward the license total, however Operators with appropriate permissions can forcibly log out others if needed.

You've asked, we've listened.

WE'VE ENHANCED WMS PRO 3.0 WITH SIGNIFICANT IMPROVEMENTS IN...



INSTALLATION

Improvements to the WMS Pro server software allows more advanced installations to proceed easier than ever. Advanced SQL Configuration during the installation process allows you specify the location of the SQL database and instance name, along with the username and password authentication details to be used by WMS Pro when connecting to the database.

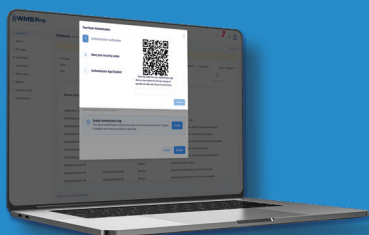

2-FACTOR AUTHENTICATION (2FA)

2FA support has been expanded in WMS Pro to support popular authentication apps, such as Google Authenticator and Authy, which can generate unique codes without requiring email setup or internet connectivity. This provides more options, and allows for greater security when securing Operator logins to the system.

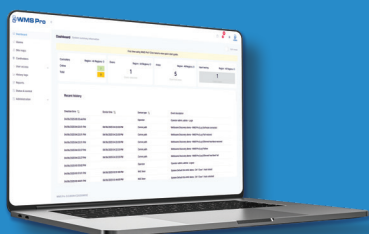

DASHBOARD

The dashboard is the cornerstone of any management software package. It provides an overview of your system at large, and with new interactive options for widgets, Operators can quickly navigate to related sections of the system, with appropriate filters pre-applied, with a single click. This makes actioning tasks related to the dashboard info quick and easy.

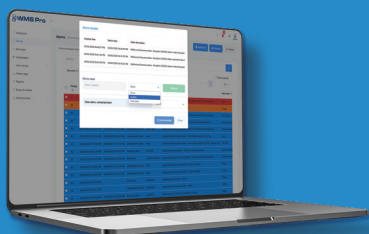

ALARM ENHANCEMENTS

Managing alarms is a critical aspect to your security system, and WMS Pro adds a new level of situational awareness to the already powerful suite of options by adding current device status and quick actions to the alarm detail screen, letting Operators control doors or isolate equipment without interrupting their current tasks,—boosting efficiency. Alarms can also trigger full-screen overrides to ensure critical events, such as duress conditions, are seen and prioritised more effectively.

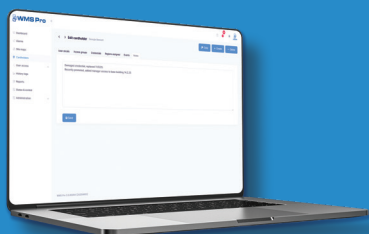

CARDHOLDER BEHAVIOUR

WMS Pro 3 gives Operators enhanced visibility into Cardholder behaviour, including the ability to add custom notes for record-keeping or sharing. It can track inactivity, trigger alarms after a set period, and optionally void inactive credentials. Operators can set capacity limits, and monitor real-time Cardholder presence. Features like muster reporting and region counting are simplified, using existing hardware at no extra cost for all WMS Pro users.



out
to

WMS PRO

LITE vs STANDARD EDITION



WMS Pro is available in two base editions - **Lite** and **Standard**.

- **Lite** edition is ideal for small customers who may not require alarm management and just want a modern and easy to use management software for their Tecom system
- **Standard** edition is ideal for customers managing large and/or multi-site systems, with the potential for future integrations to manage cardholders and/or devices using third party systems

	Lite Edition	Standard Edition
Included Controllers	1	5
Included NACs	0	0
Max Controllers / NACs (combined)	50	600
Included Operators (active sessions)	2	5
Max. Operators (active sessions)	20	300
Tecom Discovery Integration	Yes	Yes
Dark Mode	Yes	Yes
Alarm Handling	Optional	Yes
Site Maps	Yes	Yes
Automations	Yes	Yes
External API	N/A	Optional

About Aritech

Aritech provides leading security and life-safety solutions for both commercial and residential applications covering intrusion, video, transmission and access. Offering some of the most-trusted product names in the industry, and backed by ongoing partner services and support, Aritech helps customers secure and protect what matters most.

For more information visit www.aritech.com.au.
Follow us on LinkedIn @AritechAustralia.



www.aritech.com.au



Specifications subject to change without notice.

©2025 Aritech. All rights reserved.

All trademarks are the property of their respective owners.

Level 4.01, 2 Ferntree Place
Notting Hill, Victoria 3168
Phone: 1300 361 479
www.aritech.com.au

WMS Pro_EU_BR_JUNE25